

Sec A-1/2  
21/11/50  
30-11-50

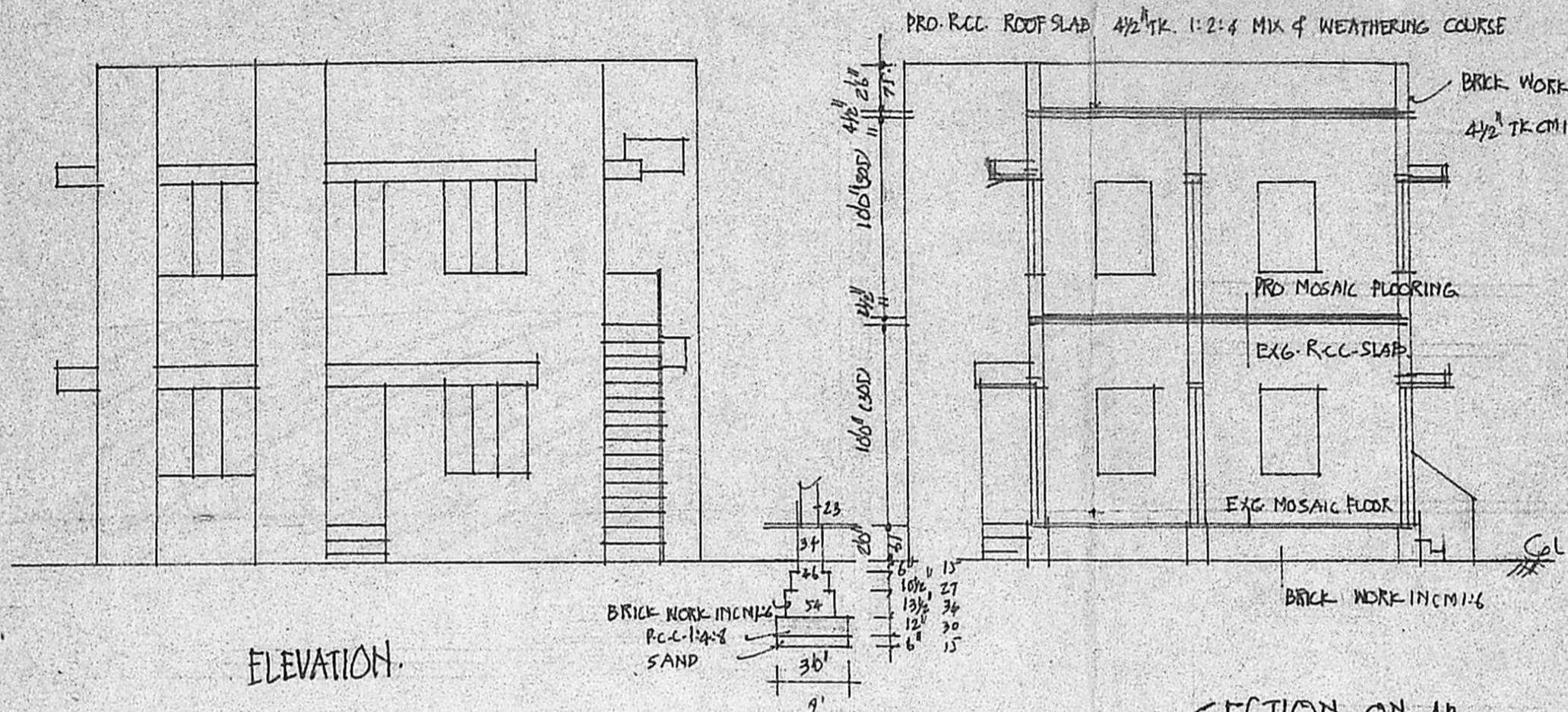

ELEVATION

REFERENCE

D	DOOR	3 1/2' x 7'0"	110 x 213
DI	DOOR	2 1/2' x 7'6"	75 x 213
W	WINDOW	3'0" x 2'6"	91 x 137
WI	WINDOW	5'0" x 4'6"	152 x 137
V	VENTILATOR	3'6" x 2'0"	91 x 61

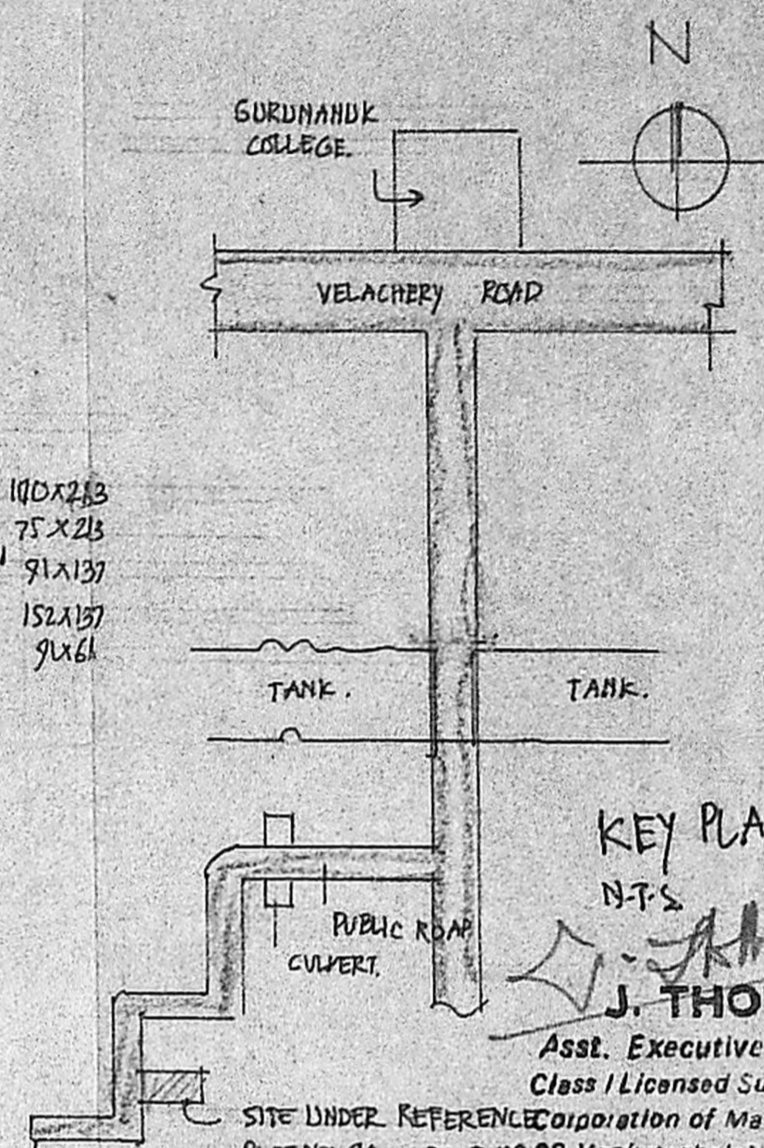

KEY PLAN.  
N.T.S.  
*J. Thothadri*  
**J. THOTHADRI.**  
Asst. Executive Engineer [F&D]  
Class I Licensed Surveyor Regd. No. 515,  
Corporation of Madras (-hone 555358)  
PLOT NO. 24., DOOR NO. 28, Venkatchala Naicken St (Londierpet)  
MADRAS-600 021.

SECTION ON AB

Plot No. A/100/91

**APPROVED**

SUBJECT TO THE ADDITIONS IN  
NOTED D.S. 8/12/50  
No. A1/24/137/91 116. 12-2-51

(A) *J. Jagan* 12-2-51  
FOR MEMORANDUM  
MADRAS METROPOLITAN  
DEVELOPMENT AUTHORITY  
MADRAS 600 002

COLOUR

PROPOSED	ADDITIONS	
EXISTING	ROAD	
PLOT	BOUNDARY	

PLAN OF PROPOSED ADDITIONS TO THE EXG. DWELLING HOUSE AT PLOT NO. 24. DOOR NO. 4. NO. 140. ASTALAKSHMI NAGAR VELACHERY MADRAS. 42. DIVISION NO. SNO. SCALE 1" = 80" (1:800)

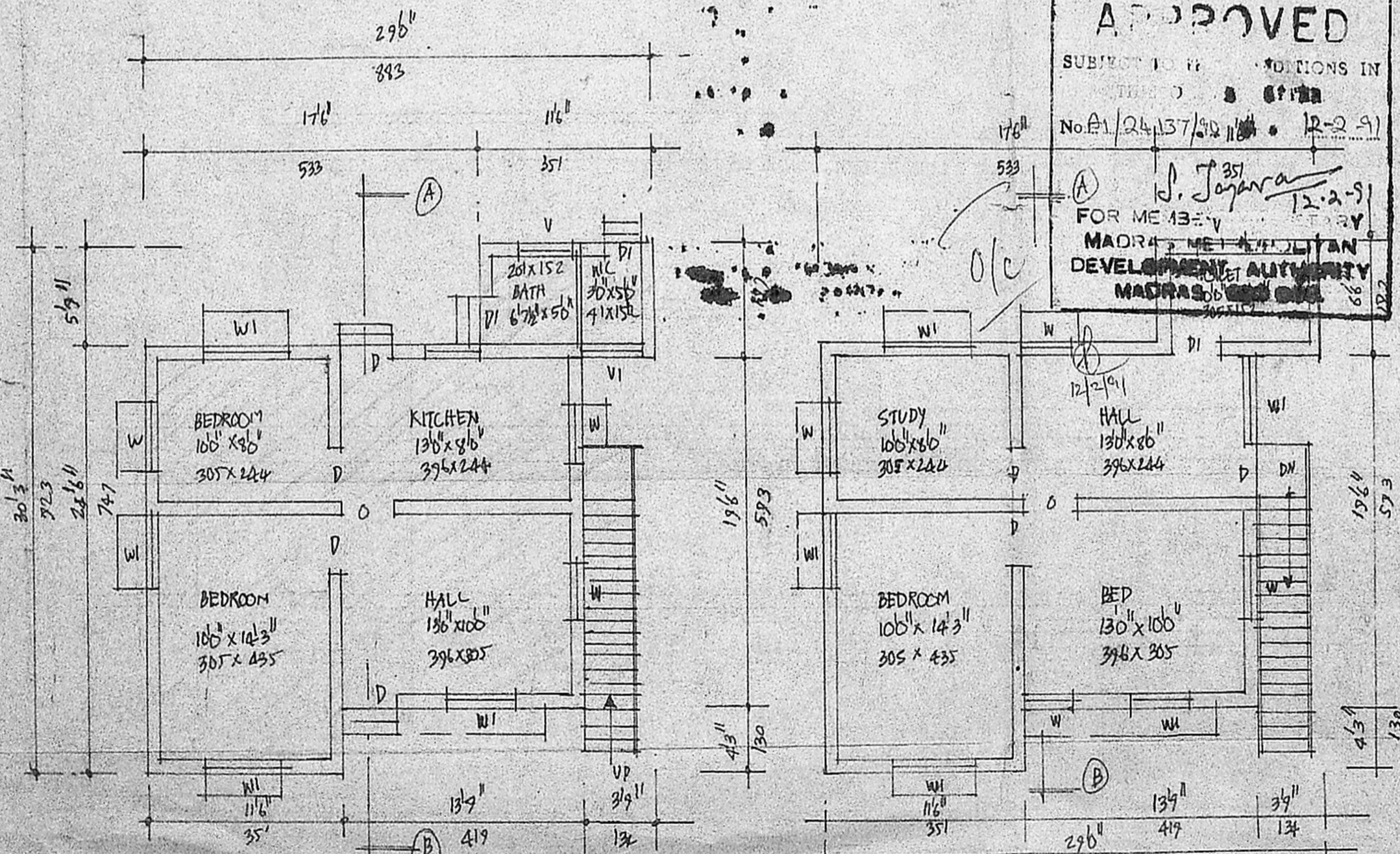

EXG. GROUND FLOOR PLAN.

PRO. FIRST FLOOR PLAN.

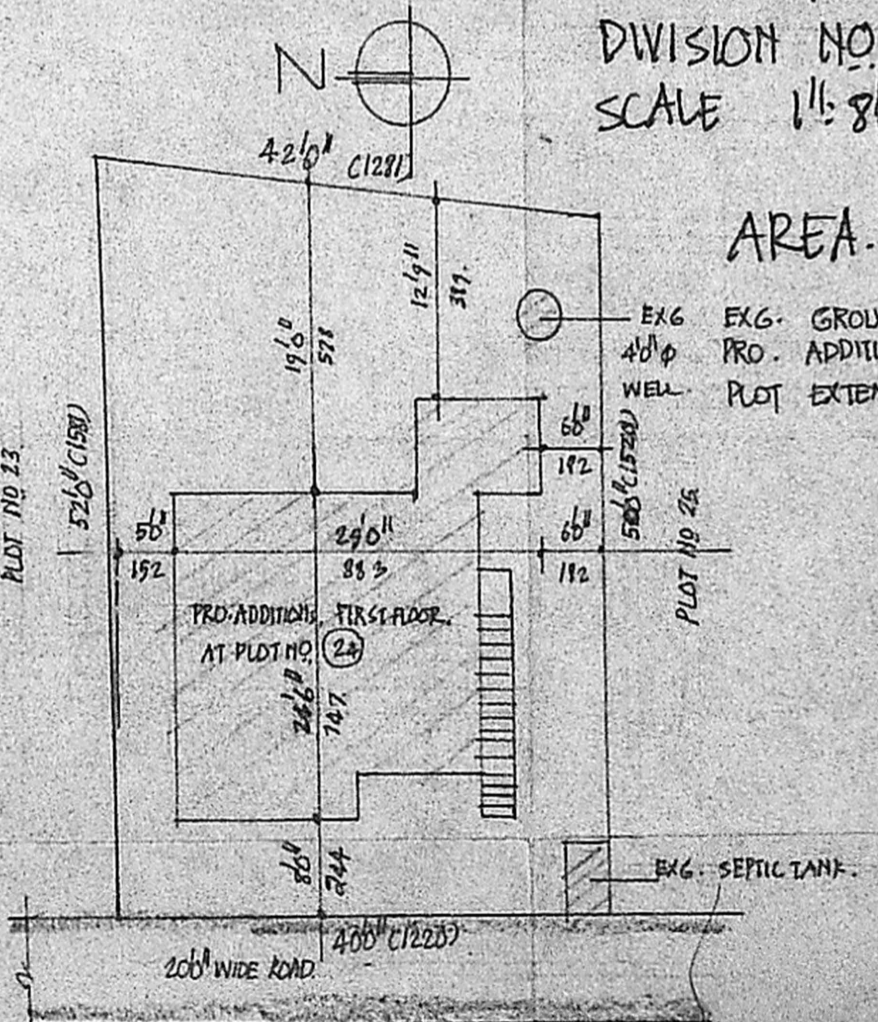

SITE PLAN. SCALE 1" = 160" (1:200)

AREA.

EXG. GROUND FLOOR	629 SQFT	58.2 M <sup>2</sup>
EXG. PRO. ADDITIONAL F-FLOOR	629 SQFT	58.4 M <sup>2</sup>
WELL	2102 SQFT	195.2 M <sup>2</sup>
PLOT EXTENT		

*G. Leelabai*  
OWNER